VILLA SERENA
CENTRO SERVIZI SOCIALI
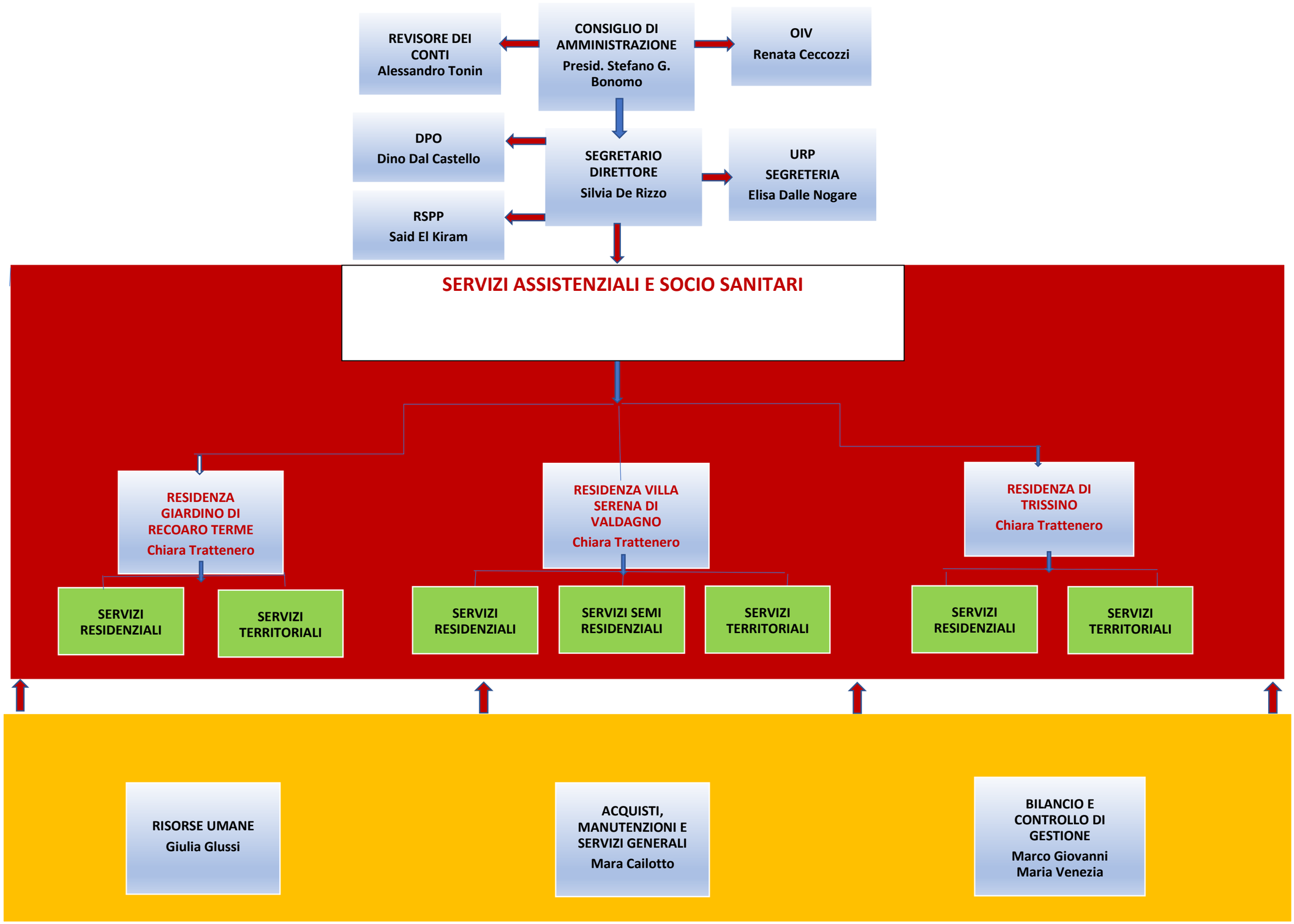
ORGANIGRAMMA